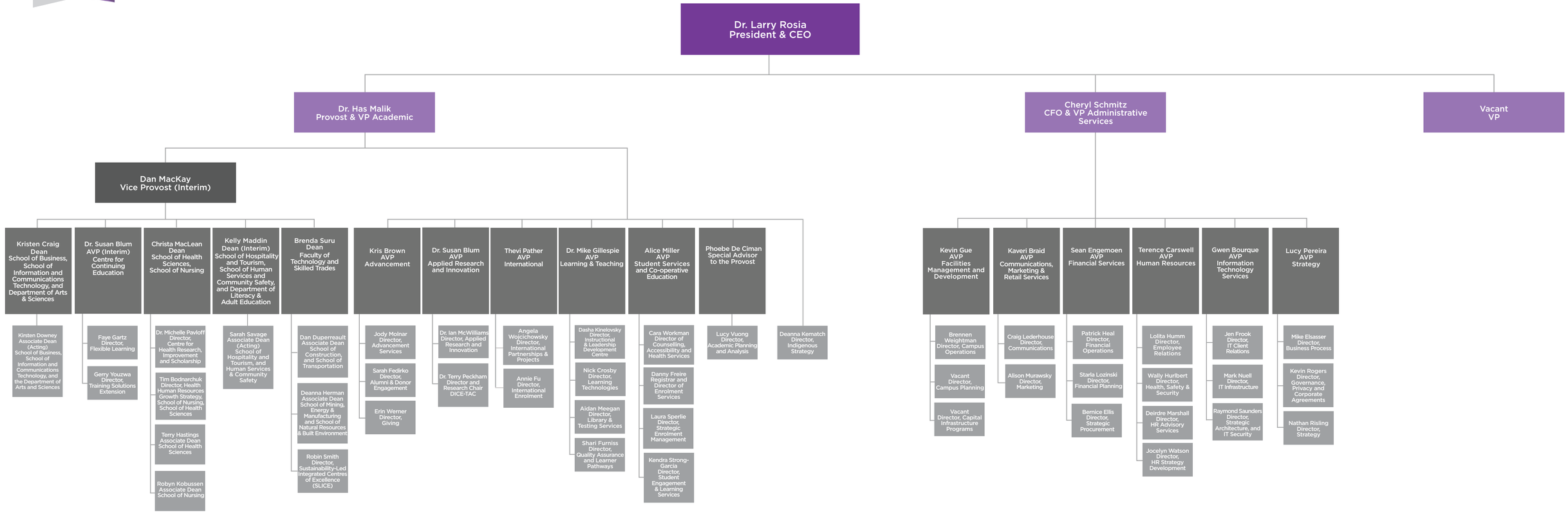# SENIOR LEADERSHIP ASSEMBLY